



Jayawant Shikshan Prasarak Mandal's

JSPM Narhe Technical Campus

S. No. 12/2/2 and 14/9, Narhe, Tal.: Haveli, Dist.: Pune - 411041
Phone.: +91 20 2460 8700, 701, 702 Fax : +91 20 2460 8888 Web : www.jspmntc.edu.in
Affiliated to Savitribai Phule Pune University. Approved by AICTE New Delhi and DTE
Maharashtra.



Prof. Dr. T. J. Sawant
D.E.E., B.E.(Electrical), Ph.D., MISTE
FOUNDER SECRETARY

Prof. (Dr) S. A. Choudhari
B.E.(Civil), M.E.(WRE.) Ph.D.(Engg.)
DIRECTOR

To,

The coordinator,

NAAC, Bengaluru.

Subject: The Institution ensures effective curriculum delivery through a well planned and documented process

Reference: 1.1.1 The Institution ensures effective curriculum delivery through a well-planned and documented process

Dear Sir/Madam,

The proofs for the Institution ensure effective curriculum delivery through a well-planned and documented process at the institute are enclosed herewith



Director
JSPM Narhe Technical Campus
Narhe, Pune-41.

Enclosure-

1. Curricular Process
2. Academic Calendar

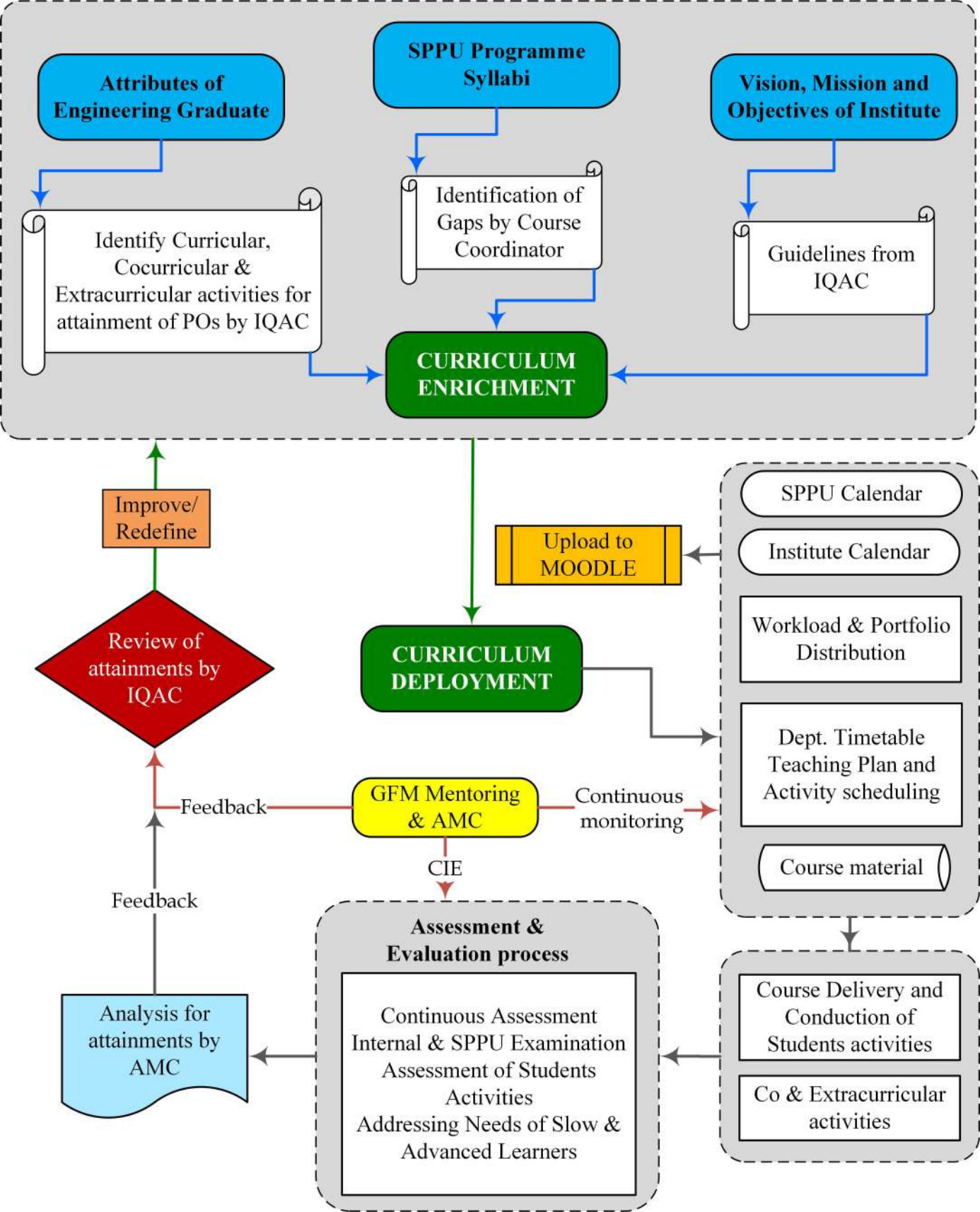

JSPM NARHE TECHNICAL CAMPUS, NARHE, PUNE-41
INSTITUTE ACADEMIC CALENDAR 2021-2022 (Sem-I)

[illegible]

Dr. Sajid Shaikh
AMC, HEAD

Dr. R.K.Lad
Director, NTC

Savitribai Phule Pune University
(Formerly University of Pune)



Circular No. 134 of 2021

Important Notification

Dates of Commencement and Conclusion of terms of U.G. / P.G. Courses for the Academic Year 2021-22 For affiliated Colleges/recognised Institutes.

It is hereby informed that, the dates of Commencement and conclusion of terms of U.G. / P.G. Courses for the Academic Year 2021-2022, under various faculties shall be as under :

The date of Commencement and Conclusion of the academic session of the first year of all those courses whose admission was made/ will be made under Common Entrance Examination (CET) conducted by the Government/SPPU will be announced seperatly.

Sr. No.	Name of the Faculty	Name of the Courses	Year	2021 - 2022			
				First Term		Second Term	
				Commencement	Conclusion	Commencement	Conclusion
1	Science & Technology	Science	I, III	15/06/2021	20/10/2021	15/11/2021	30/04/2022
			II	01/07/2021	20/10/2021	15/11/2021	30/04/2022
		Engineering	TE, BE	15/06/2021	20/10/2021	15/11/2021	30/04/2022
			SE	20/08/2021	12/11/2021	03/01/2022	15/05/2022
		ME, MCA	II	20/08/2021	12/11/2021	03/01/2022	15/05/2022
		B.Architecture	III, IV & V	15/06/2021	20/10/2021	15/11/2021	30/04/2022
			II	20/08/2021	12/11/2021	03/01/2022	15/05/2022
		M. Architecture	II	20/08/2021	12/11/2021	03/01/2022	15/05/2022
		B. Pharmacy	III & IV	15/06/2021	20/10/2021	15/11/2021	30/04/2022
			II	20/08/2021	12/11/2021	03/01/2022	15/05/2022
		M. Pharmacy	II	20/08/2021	12/11/2021	03/01/2022	15/05/2022
2	Commerce & Management	Commerce	I, III	15/06/2021	20/10/2021	15/11/2021	30/04/2022
			II	01/07/2021	20/10/2021	15/11/2021	30/04/2022
		Management	II	15/11/2021	03/03/2022	11/03/2022	30/06/2022

Sr. No.	Name of the Faculty	Name of the Courses	Year	2021 - 2022			
				First Term		Second Term	
				Commencement	Conclusion	Commencement	Conclusion
3	Humanities	Arts & Fine Arts	I, III	15/06/2021	20/10/2021	15/11/2021	30/04/2022
			II	01/07/2021	20/10/2021	15/11/2021	30/04/2022
		Mental, Moral and Social Sciences	I, III	15/06/2021	20/10/2021	15/11/2021	30/04/2022
			II	01/07/2021	20/10/2021	15/11/2021	30/04/2022
		Law : UG & PG	III, IV & V	01/07/2021	11/12/2021	01/01/2022	20/05/2022
		B.A. LL.B. 5 Yrs	II	11/10/2021	31/01/2022	05/2/2022	31/05/2022
		LL.B. 3 Years	II	11/10/2021	31/01/2022	05/2/2022	31/05/2022
4	Inter-disciplinary Studies	Education (B.Ed.)	II	15/09/2021	06/01/2022	17/01/2022	10/05/2022
		Education (M.Ed.)	II	15/09/2021	06/01/2022	17/01/2022	10/05/2022
		Physical Education (B.P.Ed.)	II	15/09/2021	06/01/2022	17/01/2022	10/05/2022
		Physical Education (M.P.Ed.)	II	15/09/2021	06/01/2022	17/01/2022	10/05/2022

NOTE

1. In view of prevailing COVID-19 situation in the Country, Colleges / Institutes shall required to follow the guidelines / instructions issued by the Government of Maharashtra time to time.
2. In case the Principal of the Affiliated Colleges require to give additional holiday in exceptional circumstances, he may do by the compensative the same by keeping the college working on Sunday.
3. The college are required to complete the theory and practical remaining syllabus of current term of academic year 2020-21.

Uttam R. Chavan

Uttam R. Chavan
Deputy Registrar
(P.G.Admission)

Ganeshkhind, Pune-07
Ref. No. PGS/ 1961
Date: 14/05/2021

Copy to:

The Heads of all University Departments, Savitribai Phule Pune University, Pune.
The Principals of all Affiliated Colleges, Savitribai Phule Pune University, Pune.
The Directors of all Recognized Institutes, Savitribai Phule Pune University, Pune.

Copy to: for information

The Members of the Management Council , Savitribai Phule Pune University, Pune.
The Registrar, Savitribai Phule Pune University, Pune.
The Deans of Faculties, Savitribai Phule Pune University, Pune.
The Director, Examinations & Evaluation, Savitribai Phule Pune University, Pune.

Savitribai Phule Pune University
(Formerly University of Pune)



Circular No. 133 of 2021

Important Notification

Dates of Commencement and Conclusion of terms of U.G. / P.G. Courses for the Academic Year 2021-22 For University Departments.

It is hereby informed that, the dates of Commencement and conclusion of terms of U.G. / P.G. Courses for the Academic Year 2021-2022, under various faculties shall be as under :

The date of Commencement and Conclusion of the academic session of the first year of all those courses whose admission was made/ will be made under Common Entrance Examination (CET) conducted by the Government/SPPU will be announced separately.

Sr. No.	Name of the Faculty	Name of the Courses	Course Year	2021 - 2022			
				First Term		Second Term	
				Commencement	Conclusion	Commencement	Conclusion
1	Science & Technology	Science	I, III, IV	01/07/2021	11/12/2021	01/01/2022	20/05/2022
		M.Tech.					
		Technology					
			II	05/10/2021	25/01/2022	01/02/2022	31/05/2022
2	Commerce & Management	Commerce	I	01/07/2021	11/12/2021	01/01/2022	20/05/2022
			II	05/10/2021	25/01/2022	01/02/2022	31/05/2022
		M.B.A. Executive	I	01/07/2021	11/12/2021	01/01/2022	20/05/2022
		M.B.A. Pharma-BT					
			II	05/10/2021	25/01/2022	01/02/2022	31/05/2022
		M.B.A.	II	15/11/2021	03/03/2022	11/03/2022	30/06/2022
3	Humanities	Arts & Fine Arts	I	01/07/2021	11/12/2021	01/01/2022	20/05/2022
		Mental, Moral and Social Sciences					
		LL.M.					
			II	05/10/2021	25/01/2022	01/02/2022	31/05/2022
4	Inter-disciplinary Studies	Education	I, III, IV	01/07/2021	11/12/2021	01/01/2022	20/05/2022
		M.A. Education					
		B.Sc. B.Ed. (Integrated)					
		M.Lib.I.Sc.					
		Fine Arts / Performing Arts					
		M.A. Journalism & Mass Communication					
		M.A. Yoga					
			II	05/10/2021	25/01/2022	01/02/2022	31/05/2022

NOTE

1. In view of prevailing COVID-19 situation in the Country, Colleges / Institutes shall required to follow the guidelines / instructions issued by the Government of Maharashtra time to time.
2. In case the Head of the department require to give additional holiday in exceptional circumstances, he may do by the compensative the same by keeping the deparments working on Sunday.

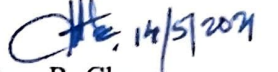
Uttam R. Chavan
Deputy Registrar
(P.G.Admission)

Ganeshkhind, Pune-07
Ref. No. PGS/ 1962
Date: 14/05/2021

Copy to:

The Heads of all University Departments, Savitribai Phule Pune University, Pune.
The Principals of all Affiliated Colleges, Savitribai Phule Pune University, Pune.
The Directors of all Recognized Institutes, Savitribai Phule Pune University, Pune.

Copy to: for information

The Members of the Management Council , Savitribai Phule Pune University, Pune.
The Registrar, Savitribai Phule Pune University, Pune.
The Deans of Faculties, Savitribai Phule Pune University, Pune.
The Director, Examinations & Evaluation, Savitribai Phule Pune University, Pune.

Dashboard

+

lms.jspmmtc.edu.in/my/index.php

Apps Mails Social MISC study Imported bsnl online Gmail YouTube Maps Survey IS lecture-TE COMP Other bookmarks Reading list

Amit Uttarkar

JSPM's NARHE TECHNICAL CAMPUS, NARHE, PUNE

Home Dashboard Events My Courses Customise this page Hide blocks Standard view

ANNOUNCEMENTS No news items to display

Navigation

- Dashboard
- Site home
- Site pages
- My courses
 - DSL_2021_22
 - HSS_2021_22
 - DELD_2021_22
 - OOP_2021_22
 - FDS_2021_22
 - DM_2021_22
 - CNL_2020_21

Dashboard Content Tab 2 Tab 1

Recently accessed courses

- Semester-I Laboratory Practice II
- Semester-I Computer NW LAB
- Semester-I Project Work Stage I

2:30 PM 1/24/2022



Jayawant Shikshan Prasarak Mandal's
JSPM Narhe Technical Campus

S. No. 12/2/2 and 14/9, Narhe, Tal : Haveli, Dist.: Pune – 411041

Phone : +91 20 2460 8700, 701, 702 Email : director@jspmntc.edu.in Web : www.jspmntc.edu.in

Affiliated to Savitribai Phule Pune University. Approved by AICTE New Delhi and DTE Maharashtra.

DTE Code : 6755 PUN Code : CEGP019070 AISHE Code : C-45874



Ref. JSPM/NTC/AMC/2021-22/s2/03

Date: 12/02/2022

Sr.No	Activity	Responsible Person	sign
1.	Preparation Institute academic calendar Activity calendar (Institute) with date before commencement of semester, AMC activity calendar Maintain Communication records, audit report/ records. Preparation term-report	Dr. Sajid Shaikh Asst. Prof. Rashi Yadav	
2.	Academic Audit Planning, conduction and summary report preparation	Asst. Prof. J.S. Kharat	
3.	Daily, Monthly Attendance collection and report preparation (All department)	Asst. Prof. S.B. Hankare	
4.	Result Analysis and result summary preparation of all departments (unit Test, SSPU Results)	Asst. Prof. S.S. Bansode	
5.	Monthly Activity report preparation as per institute and departmental academic calendar, time table (All department)	Asst. Prof. Santosh Ambre	
6.	Preparation of monthly Activity report of all curricular and extracurricular activities like Guest lecture, industrial visit, internship etc. (All department)	Dr. Shekhar Chavan Asst. Prof. D.A. Sarvate	
7.	Annual Report (All department)	Asst. Prof. A.S. Patil	
8.	Round for smooth conduction of the academic, GFM Records, maintain daily attendance record, Submission of daily attendance report to AMC attendance coordinator.	All Departmental Academic Coordinator	

Dr Sajid Shaikh
(Dean Academics)



Director
JSPM Narhe Technical Campus
Narhe, Pune-41.
Dr S.A. Choudhari
(Director)



Jayawant Shikshan Prasarak Mandal's
JSPM Narhe Technical Campus

S. No. 12/2/2 and 14/9, Narhe, Tal : Haveli, Dist.: Pune – 411041

Phone : +91 20 2460 8700, 701, 702 Email : director@jspmntc.edu.in Web : www.jspmntc.edu.in

Affiliated to Savitribai Phule Pune University. Approved by AICTE New Delhi and DTE Maharashtra.

DTE Code : 6755 PUN Code : CEGP019070 AISHE Code : C-45874



Ref. JSPM/NTC/AMC/2021-22/s2/04

Date: 12/02/2022

Departmental Documents (DAC)	Course Documents (Faculty)	Lab Documents (Lab incharge)
<ol style="list-style-type: none">1. Academic calendar (SPPU, Institute and Department)2. Time Table3. Load distribution4. Attendance report (Weekly, Monthly and Semester)5. Result analysis6. Activities report	<ol style="list-style-type: none">1. Course file2. Attendance records (Theory & Practical)3. Defaulter List4. Teaching plan (Updated up to till date)5. Lab Plan6. Assignment Plan7. Continuous assessment records (Practical)8. Assignment assessment Records9. GFM records10. Activities report (like activities on Moodle)	<ol style="list-style-type: none">1. Lab Display /notice board<ol style="list-style-type: none">a. Lab Time tableb. Lab incharge Namec. Lab assistant Named. Lab attendant Namee. Total cost of Labf. Lab Areag. List of equipmenth. List of experimentsi. Practical Plan2. Updated DSR3. Subject wise Lab Manual4. Lab utilization report5. Maintenance report as per corporate format6. Instruction Manual for Lab7. Instruction Manual for Equipment8. IN/Out equipment Register for Lab

Dr. Sajid Shaikh
(Dean Academics)



Director
JSPM Narhe Technical Campus
Narhe, Pune-41.

Dr. S.A. Choudhari
(Director)



Jayawant Shikshan Prasarak Mandal's
JSPM Narhe Technical Campus

S. No. 12/2/2 and 14/9, Narhe, Tal : Haveli, Dist.: Pune – 411041

Phone : +91 20 2460 8700, 701, 702 Email : director@jspmntc.edu.in Web : www.jspmntc.edu.in

Affiliated to Savitribai Phule Pune University. Approved by AICTE New Delhi and DTE Maharashtra.

DTE Code : 6755

PUN Code : CEGP019070

AISHE Code : C-45874



Ref. JSPM/NTC/AMC/2021-22/s2/01

Date: 07/01/2022

Circular

All the departments are hereby informed that, commencement date for TE and BE of Academic Year 2021-22 (SEM-II) is 17/01/2022.

Teaching will begin from 17/01/2022 as per the respective departmental Timetable in online mode

Dr Sajid Shaikh
(Dean Academics)

Dr. M. M. Sardeshmukh
(IQAC Director)

Director
JSPM Narhe Technical Campus
Narhe, Pune-41.

Dr S.A. Choudhari
(I/c Director)

Copy to:

1. ALL Deans and HODs
2. All Coordinators
3. All Section Heads



Jayawant Shikshan Prasarak Mandal's
JSPM Narhe Technical Campus

S. No. 12/2/2 and 14/9, Narhe, Tal : Haveli, Dist.: Pune – 411041

Phone : +91 20 2460 8700, 701, 702 Email : director@jspmntc.edu.in Web : www.jspmntc.edu.in

Affiliated to Savitribai Phule Pune University. Approved by AICTE New Delhi and DTE Maharashtra.

DTE Code : 6755

PUN Code : CEGP019070

AISHE Code : C-45874



Ref. JSPM/NTC/AMC/2021-22/s2/01

Date: 07/01/2022

Circular

All the DACs are hereby requested that submit the following documents of A. Y. 2021-22 (SEM-II) to AMC before 14/01/2022, and forward the class timetable to the students of respective classes of your department

1. Time Table(TE &BE)
2. Load distribution copy of department
3. Final Roll Call List

Dr Sajid Shaikh
(Dean Academics)

Dr. M. M. Sardeshmukh
(IQAC Director)

Director
JSPM Narhe Technical Campus
Narhe, Pune-41.
Dr S.A. Choudhari
(I/c Director)

Copy to:

1. ALL Deans and HODs
2. All Coordinators
3. All Section Heads